Questo dardo, quest'arco (Diana)

Sigismondo d'India

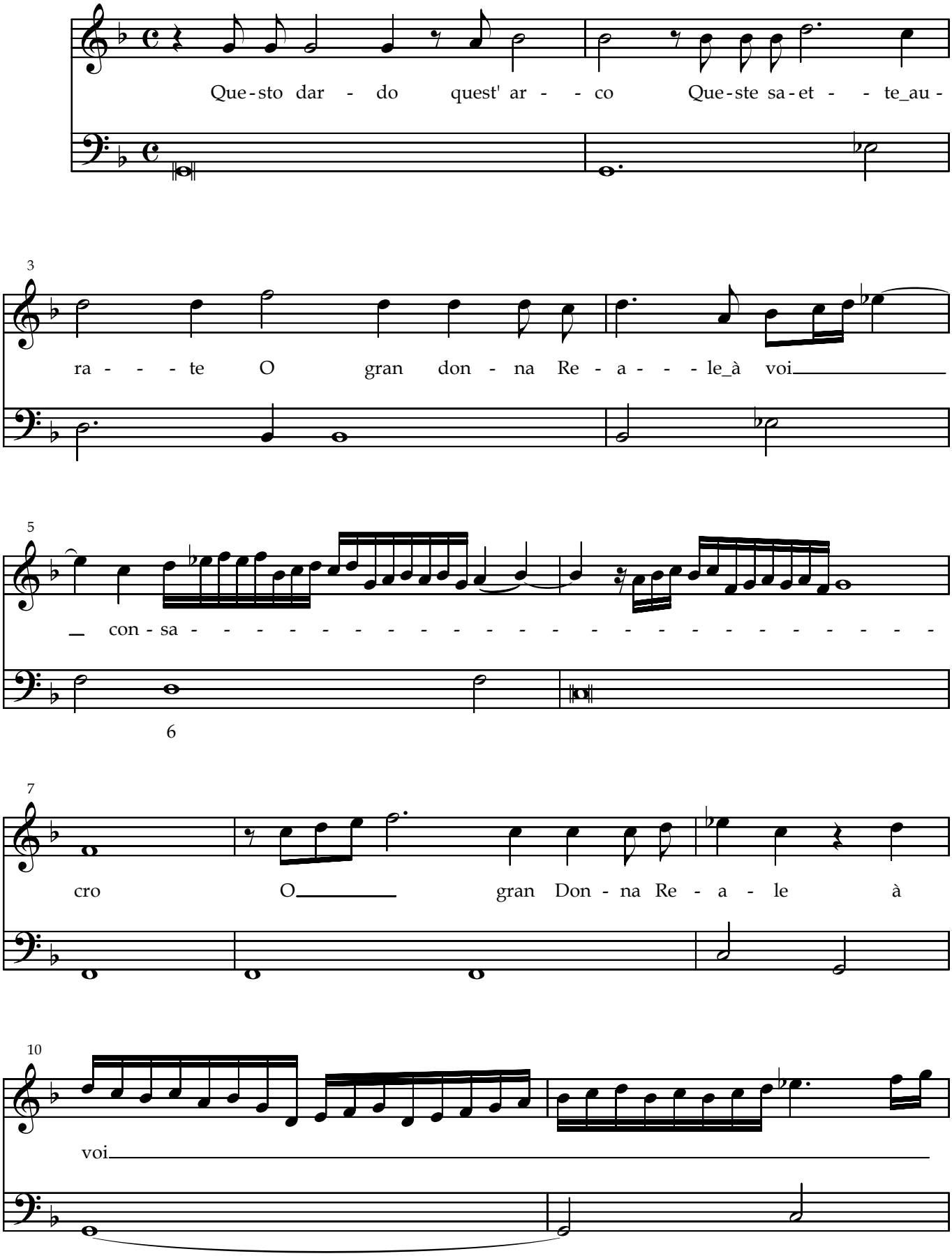

Edition © James Sanderson (Le Musiche) 2002